



Questions??
Call Linda at Bethel Ridge
908-221-0852 or visit our website

Spring Fling Dance!!



Earth Day Celebration

Friday, April 23rd

7 pm Meet and Greet
7:30 – 9:30 Dancing

Where: Liberty Corner Presbyter-
ian Church – **Douglas Hall**
45 Church Street, Liberty Corner, NJ 07938

WHO: Everyone!! (14 yrs. +)

COST: \$12 in advance /\$15 at door.
(Register by 4/21)

Admission includes: DJ Music,
Dancing, Earth Day themed favors,
and Light Refreshments

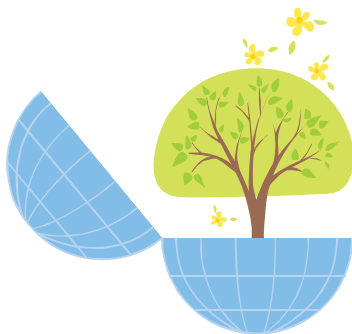

*Sponsored by Bethel Ridge ... supporting people with
developmental disabilities*



Check back to our website for our upcoming 2010 events!

Somerset Patriots – Luxury Box – Come enjoy the game in comfort and style – Dates to be announced soon!

Summer Experience “Camp” – Friday Day Trips to be announced soon - Where do you want to go? Call us ...

Great Swamp Nature Walk, Philly Zoo, Northlandz Train Museum, Shopping at the Outlets, or NYC?



(Detach here)

Participant's Name _____

Parent/Guardian/Agency Name _____

Email address : _____ Address: _____

_____ City/State _____

Zip: _____ Emergency (Cell) Phone # _____

Yes, I'd like to Chaperone this event. If needed, chaperones will be notified by phone.

Name of Chaperone: _____ Phone # _____

(number) of Dance Tickets: _____ X \$12 = \$ _____ Total

(Please print clearly and include email address)

Please make checks made payable to **Bethel Ridge** – P.O. Box 138 Basking Ridge, NJ Fax: 908-221-9169

or go to our website to use Pay Pal . REAL LIFE CHOICES – Please submit voucher by 4/10.

Please note: If the participant needs one-to-one assistance, they must attend with a parent/staff.